

SPECIFICATIONS

2006 CATERPILLAR 140HNA

Customer Owned Certified

MOTOR GRADERS

Inspection Number:	Serial #:	CCA02236
Date Created:	Engine Serial #:	3PD15911
Last Updated:	Transmission Serial #:	EDB04550
Originated By:	SMU/Hrs:	7078
Inspector:	Last Scheduled Oil Sample:	N/A
Reviewer:	Last Cat Track System Inspection:	N/A
Salesman:	Last Preventative Maintenance:	N/A
Location:	Recommendation:	no recommendation
Asking Price:	Final Price:	N/A

Description

HIGH PROFILE CAB ROPS, HEATER, A/C, LIGHTS, HEATED MIRRORS, 2 DEFROSTER FANS, EITHER AID, ENGINE COOLANT HEATER, FRONT AND REAR PLASTIC FENDERS, STROBE, RADIO, AIR SUSPENSION SEAT, AUTO SHIFT, DIFFERENTIAL LOCK, VHP PLUS, AIR DRYER, 12VALVE HYDRAULICS, CIRCLE CLUTCH, 14' MOLDBOARD, 12' FALLS CABLE WING WITH HYDRAULIC REAR POST. NOTE: CUSTOMER SAID HE WILL KEEP THE FRONT HITCH, DISC, AND PUT AROUND 50% MICHELIN TIRES ON THE MACHINE BEFORE ITS TRADED.

Features

- EROPS
- AIR CONDITIONER
- CAB, HIGH PROFIL
- SIDE SHIFT
- SNOW WING
- TIP CONTROL
- VARIABLE HORSEPOWER
- DIFF LOCK/UNLOC
- SLIPCLUTCH

Condition

GENERAL APPEARANCE

	Condition - Remarks	Parts	Labor	Approved?	Photos
Radiator Grill & Shroud	Very Good			<input type="checkbox"/>	
Eng. Enclose Hood / Stack	Fair - REAR SIDE PANELS HAVE SOME SURFACE RUST ALONG WITH THE HOOD SO TOUCH UPS AS NEEDED		600.00	<input type="checkbox"/>	
Fuel Tank	Very Good			<input type="checkbox"/>	

Crankcase Guard / Battery Box	Good			<input type="checkbox"/>	
Front Frame	Good - L.H. FRONT FENDER HAS CHUNK BROKEN OFF SELLABLE.			<input type="checkbox"/>	
Rear Frame	Very Good			<input type="checkbox"/>	
Pre-Cleaner Bowl	Good			<input type="checkbox"/>	
Cab or Canopy	Very Good			<input type="checkbox"/>	
Steps / Ladder	Poor - R.H. CAB STEP HAS BROKEN BELTS.			<input type="checkbox"/>	
Grab Irons	Very Good			<input type="checkbox"/>	
Paint	Good			<input type="checkbox"/>	
Sheet Metal	Good			<input type="checkbox"/>	
	Condition - Remarks	Parts	Labor	Approved?	Photos
S.O.S. Taken	No			<input type="checkbox"/>	
Cleaning Required	Yes			<input type="checkbox"/>	
Notes	MACHINE IS VERY STRAIGHT WITH GOOD OVERALL APPEARANCE				

SAFETY ITEMS.

	Condition - Remarks	Parts	Labor	Approved?	Photos
Safety Decals In Place	Yes			<input type="checkbox"/>	
Safety Decals Legible	Yes			<input type="checkbox"/>	
Rotating Beacon	Yes			<input type="checkbox"/>	
Signal Lights	Yes			<input type="checkbox"/>	
ROPS	Yes			<input type="checkbox"/>	
Warning Lights	Yes			<input type="checkbox"/>	
	Condition - Remarks	Parts	Labor	Approved?	Photos

Horn	Very Good			<input type="checkbox"/>	
------	-----------	--	--	--------------------------	--

. GAUGES, OPERATOR STATION, CONSOLE .

	Condition - Remarks	Parts	Labor	Approved?	Photos
Dash Console	Very Good			<input type="checkbox"/>	
Gauges	Very Good			<input type="checkbox"/>	
Switches	Very Good			<input type="checkbox"/>	
Windshield Wipers	Good			<input type="checkbox"/>	
Heater	Good			<input type="checkbox"/>	
Interior Lights	Very Good			<input type="checkbox"/>	
Seat Cushion / Arm Rest	Good			<input type="checkbox"/>	
Floor Boards	Good			<input type="checkbox"/>	
EMS Panel / Warnings	Very Good			<input type="checkbox"/>	
Door Latches	Good			<input type="checkbox"/>	
Glass/Mirrors	Good			<input type="checkbox"/>	
Air Conditioner	Good - TO COLD TO BE CHECKED.			<input type="checkbox"/>	
	Condition - Remarks	Parts	Labor	Approved?	Photos
Current O&MM	Yes			<input type="checkbox"/>	
Seat Belt	Yes			<input type="checkbox"/>	
Back Up Alarm	Yes			<input type="checkbox"/>	
ROPS Certification Plate	Yes			<input type="checkbox"/>	

. ENGINE .

	Condition - Remarks	Parts	Labor	Approved?	Photos
Oil Leaks	No			<input type="checkbox"/>	
Blow By	No			<input type="checkbox"/>	
Knocking	No			<input type="checkbox"/>	
Compression in Radiator	No			<input type="checkbox"/>	
Water in Oil	No			<input type="checkbox"/>	
Fluid Levels OK?	Yes			<input type="checkbox"/>	
EPA Decal	Yes			<input type="checkbox"/>	
	Condition - Remarks	Parts	Labor	Approved?	Photos
Anti-Freeze Color	NORMAL			<input type="checkbox"/>	
Oil Pressure (H/L/N)	NORMAL			<input type="checkbox"/>	
Smoke (B/D/L/W)	NORMAL			<input type="checkbox"/>	
	Condition - Remarks	Parts	Labor	Approved?	Photos
Operating Condition	Good			<input type="checkbox"/>	
Turbocharger / Blower	Good			<input type="checkbox"/>	
Fuel Injection System	Good			<input type="checkbox"/>	
Governor	Good			<input type="checkbox"/>	
Engine Supports	Good			<input type="checkbox"/>	
Air Cleaners	Good			<input type="checkbox"/>	
Exhaust / Muffler	Good			<input type="checkbox"/>	
Belts / Pulleys	Good			<input type="checkbox"/>	
Notes	ENGINE RUNS SMOOTH AND HAS GOOD PERFORMANCE.				

.COOLING SYSTEM.

	Condition - Remarks	Parts	Labor	Approved?	Photos
Radiator	Very Good			<input type="checkbox"/>	
Coolers	Very Good			<input type="checkbox"/>	
Hoses	Very Good			<input type="checkbox"/>	
Water Pump	Very Good			<input type="checkbox"/>	
Fan	Very Good			<input type="checkbox"/>	
Fan Drive	Very Good			<input type="checkbox"/>	
	Condition - Remarks	Parts	Labor	Approved?	Photos
Leaks	No			<input type="checkbox"/>	

.ELECTRICAL, STARTING AND CHARGING SYSTEM.

	Condition - Remarks	Parts	Labor	Approved?	Photos
Batteries / Cables	Good			<input type="checkbox"/>	
Starter	Very Good			<input type="checkbox"/>	
Alternator	Very Good			<input type="checkbox"/>	
Wiring	Very Good			<input type="checkbox"/>	
Lighting	Fair - ONE LIGHT OUT IN THE FRONT.			<input type="checkbox"/>	
	Condition - Remarks	Parts	Labor	Approved?	Photos
Ether Aid	Yes			<input type="checkbox"/>	
Block Heater	Yes			<input type="checkbox"/>	

.TRANSMISSION.

	Condition - Remarks	Parts	Labor	Approved?	Photos
--	---------------------	-------	-------	-----------	--------

Transmission - Type	Good			<input type="checkbox"/>	
Case	Very Good			<input type="checkbox"/>	
Controls	Very Good			<input type="checkbox"/>	
Seals	Very Good			<input type="checkbox"/>	
Universal Joints	Good			<input type="checkbox"/>	
Lines / Fittings	Good			<input type="checkbox"/>	
Transmission - Reverse Shifts	Good			<input type="checkbox"/>	
Pump	Good			<input type="checkbox"/>	
Operating Condition	Good			<input type="checkbox"/>	
Transmission - Forward Shifts	Good			<input type="checkbox"/>	
Cooler	Good			<input type="checkbox"/>	
	Condition - Remarks	Parts	Labor	Approved?	Photos
Transmission - Noisy	No			<input type="checkbox"/>	
Leaks	No			<input type="checkbox"/>	
Notes	SHIFTS NORMAL TO ALL GEARS BUT NEEDS THE OIL CHANGED.				
	Condition - Remarks	Parts	Labor	Approved?	Photos
Transmission Type	ELECTRONICALLY SHIFTED POWER SHIFT.			<input type="checkbox"/>	

.STEERING.

	Condition - Remarks	Parts	Labor	Approved?	Photos
Steering Linkage	Good			<input type="checkbox"/>	
Tie Rods / Rod Ends	Good			<input type="checkbox"/>	

Articulate P & B	Very Good			<input type="checkbox"/>	
Steering Valves / Pumps	Good			<input type="checkbox"/>	
Steering Cylinder	Very Good			<input type="checkbox"/>	
Oil Lines	Very Good			<input type="checkbox"/>	
King Pins	Very Good			<input type="checkbox"/>	
Wheel Lean Cylinder	Very Good			<input type="checkbox"/>	
Notes	MACHINE STEERS NORMAL.				

.BRAKE.

	Condition - Remarks	Parts	Labor	Approved?	Photos
Type (Wet, Dry)	Very Good - WET			<input type="checkbox"/>	
Control Valve	Very Good			<input type="checkbox"/>	
Lines	Very Good			<input type="checkbox"/>	
Compressor	Very Good			<input type="checkbox"/>	
Brake Linkage	Very Good			<input type="checkbox"/>	
Parking Brake	Very Good			<input type="checkbox"/>	
Notes	ALL BRAKES FUNCTION NORMAL.				
	Condition - Remarks	Parts	Labor	Approved?	Photos
Leaks	No			<input type="checkbox"/>	

.TANDEMS.

	Condition - Remarks	Parts	Labor	Approved?	Photos
Tandems	Fair - BOTH TANDEMS ARE WET WITH NO PUDDLES SO THAT MAKES THEM OPTIONAL FOR RESEAL.			<input type="checkbox"/>	
Wheel Lugs &	Very Good			<input type="checkbox"/>	

Rims					
Differential	Very Good			<input type="checkbox"/>	
Differential Lock	Very Good - FUNCTIONAL.			<input type="checkbox"/>	

.HYDRAULICS.

	Condition - Remarks	Parts	Labor	Approved?	Photos
Overall Operating Condition	Very Good			<input type="checkbox"/>	
Tank	Very Good			<input type="checkbox"/>	
Pumps & Valves	Poor - R.H. CONTROL VALVE LEAKS MODERATE SO RESEAL AS NEEDED.			<input type="checkbox"/>	
Hose Lines	Very Good			<input type="checkbox"/>	
Linkage	Very Good			<input type="checkbox"/>	
Side Shift Cylinder	Very Good			<input type="checkbox"/>	
Lift Cylinders	Very Good			<input type="checkbox"/>	
Tip Cylinder	Very Good			<input type="checkbox"/>	
Turn Drive Box	Very Good			<input type="checkbox"/>	
Circle Side Shift Cylinder	Very Good			<input type="checkbox"/>	
Drive Line	Very Good			<input type="checkbox"/>	
Notes	HYDRAULICS FUNCTION NORMAL.				
	Condition - Remarks	Parts	Labor	Approved?	Photos
Leaks	Yes - SEE ABOVE.			<input type="checkbox"/>	

.BLADE.

	Condition - Remarks	Parts	Labor	Approved?	Photos
Face / Moldboard	Good			<input type="checkbox"/>	

Cutting Edge Condition	Good			<input type="checkbox"/>	
Circle	Poor - NEEDS SLIDES, LOWER PIVOT RECONDITION TIP CYLINDER BEARINGS AND SHOE ADJUSTMENT TO BE SOLD.			<input type="checkbox"/>	
Notes	ADJUST CIRCLE AS LISTED ABOVE ITS PRETTY LOOSE BUT WAS HARD TO CHECK WITH THAT DISC ATTACHED.				
	Condition - Remarks	Parts	Labor	Approved?	Photos
Blade Size	14'			<input type="checkbox"/>	

. SNOW WING .

	Condition - Remarks	Parts	Labor	Approved?	Photos
Operating Condition	Good - WING WAS NOT INSTALLED.			<input type="checkbox"/>	
Cylinder Condition	Good			<input type="checkbox"/>	
Rear Post	Good			<input type="checkbox"/>	
Moldboard	Good			<input type="checkbox"/>	

. TIRES .

Tire Size	14.00R24 X SNOW PLUS.
Notes	THE CUSTOMER WILL BE TRADING MACHINE WITH DIFFERENT TIRES THAN PICTURED AND SAID THEY WILL BE SNOW PLUS TIRES WITH AROUND 50% REMAINING.

. COMMENTS, MISC. REPAIRS, GENERAL REMARKS .

	Parts	Labor	Approved?	Photos
MACHINE IS IN GOOD FUNCTIONAL CONDITION WITH SMOOTH ENGINE NORMAL SHIFTING TRANSMISSION AND GOOD OVERALL APPEARANCE. THE MACHINE WILL HAVE GOOD TIRES AS PER THE CUSTOMER SO THE MACH WILL ONLY NEED THE EXTENSIVE BLADE REPAIR AS DESCRIBED ALONG WITH			<input type="checkbox"/>	
THE CONTROL VALVE RESEAL.			<input type="checkbox"/>	

			<input type="checkbox"/>	
--	--	--	--------------------------	--

Marketing Photos

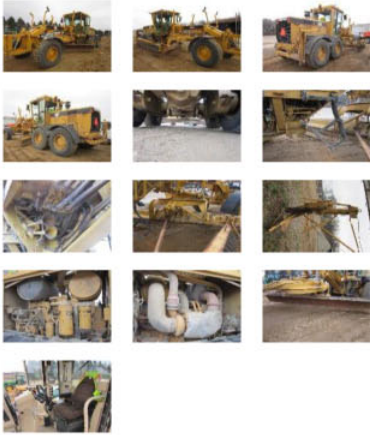

Repairs since took the machine on trade:

10/31/2014	Service	7,078	CLEAN. MACHINE				
10/31/2014	Service	7,078	PERFORM MAINTENANCE ON LEVEL-1,2,3&4 PM(2000 HR)				
10/31/2014	Service	7,078	DRAIN & REFILL HYDRAULIC OIL				
10/31/2014	Service	7,078	RESEAL HYDRAULIC CONTROL VALVE				
10/31/2014	Service	7,078	ADJUST CIRCLE ASSEMBLY				
10/31/2014	Service	7,078	REPAIR ELECTRIC SYSTEM				
10/31/2014	Service	7,078	REPAIR PRECLEANER				